

# CAVALIERS OF THE MIDWEST

Specialty Show Weekend

AGM and Trophy Show

Three Conformation Shows

Pee Wee Puppy, Puppy and Veteran Sweepstakes

Junior Showmanship

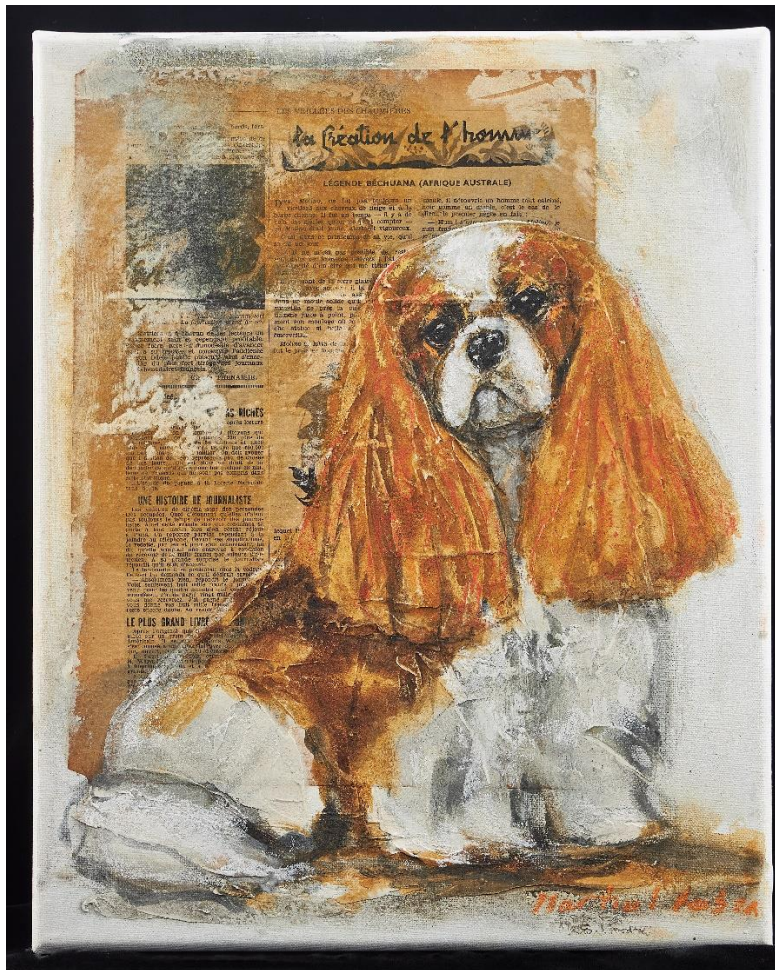

Heart Health Clinic

July 21, 2022 to July 24, 2022

Doubletree By Hilton

2826 Terminal Dr, Hebron, KY 41048 (Cincinnati Airport)

## JUDGING PANEL

**Thursday, July 21, 2022**

**PUPPY & VETERAN SWEEPSTAKES:** Ms. Holly Young-May, USA, Clarmarian Cavaliers

**Friday, July 22, 2022**

**CONFORMATION:** Ms. Mea Kendall, UK, Headra Cavaliers

**JUNIOR SHOWMANSHIP:** Ms. Holly Young-May, USA, Clarmarian Cavaliers

**Saturday, July 23, 2022**

**CONFORMATION:** Ms. Elaine Berwick, UK, Merrylaine Cavaliers

**JUNIOR SHOWMANSHIP:** John Goodwin

**Sunday, July 24, 2022**

**CONFORMATION:** Mr. Philip Carthy, Ireland, Ardgrove Cavaliers

**JUNIOR SHOWMANSHIP:** Linda Whitmire

## SHOW CHAIRS

Chris Degen	Aloha Brokopp
832 Brevard Circle	8103 Myers Rd
Pickerington, OH 43147	Centerburg, OH 43011
409.504.5513	614.596.5322

## SHOW SECRETARY

Elizabeth Vezina  
2314 Bush Circle  
Carrollton, TX 75007  
469.363.1824

**email entries accepted at:** [CMWShowSec@gmail.com](mailto:CMWShowSec@gmail.com)

**email subject:** **CMW July Show Entry**

**See (Show Entries..) below for sending an email entry. DO NOT SEND credit card info.**

## SHOW RULES COMMITTEE

Chris Degen (Address and telephone above)  
Aloha Brokopp (Address and telephone above)  
Kathy Gentil (264 Beech Rd., Loveland, OH 45140 – 513-236-0005)

## HEART CLINIC: Saturday, July 23, 2022, 9:00 AM - 3:00 PM

Details in GENERAL ANNOUNCEMENTS below.

**BOOK EARLY!**

Cover artwork provided by Mary Orms. Refer to General Announcements.

## SCHEDULE OF EVENTS

### Thursday, July 21, 2022

6:00 PM

**Welcome Reception and Cash Bar**

7:00 PM

**Veteran and Puppy Sweepstakes**, Ms. Holly Young-May, USA, Clarmarian Cavaliers

### Friday, July 22, 2022

9:00 AM

Registration: Pee Wee Puppy

9:00 AM

**Conformation Judging**, - Ms. Mea Kendall, UK, Headra Cavaliers

Dog Classes

**Junior Showmanship**, - Ms. Holly Young-May, USA, Clarmarian Cavaliers

Conformation Judging *continues*

Winners, AOM, Best Puppy, and Special Dog Competitions

**Break**

**Pee Wee Puppy Competition**

Conformation Judging *continues*

Bitch Classes,

Winners, AOM, Best Puppy, and Special Bitch Competitions

Unofficial Classes

Best in Show, Best Puppy, and Special Awards Competitions

**7:00 PM BINGO**

Details in GENERAL ANNOUNCEMENTS below.

### Saturday, July 23, 2022

9:00 AM

Registration: Pee Wee Puppy

9:00 AM

**Heart Clinic**: 9:00am - 3:00pm. By Appointment Only.

9:00 AM

**Conformation Judging**, - Ms. Elaine Berwick, UK, Merrylaine Cavaliers

Dog Classes

**Junior Showmanship**, - John Goodwin

Conformation Judging *continues*

Winners, AOM, Best Puppy, and Special Dog Competitions

**Break**

**Pee Wee Puppy Competition**

Conformation Judging *continues*

Bitch Classes

Winners, AOM, Best Puppy, and Special Bitch Competitions

Veteran Classes

Best in Show, Best Puppy, and Special Awards Competitions

### Sunday, July 24, 2022

9:00 AM

Registration: Pee Wee Puppy

9:00 AM

**Conformation Judging**, Mr. Philip Carthy, Ireland, Ardgrove Cavaliers

Dog Classes

**Junior Showmanship**, Linda Whitmire

Conformation Judging *continues*

Winners, AOM, Best Puppy, and Special Dog Competitions

**Break**

**Pee Wee Puppy Competition**

Conformation Judging *continues*

Bitch Classes

Winners, AOM, Best Puppy, and Special Bitch Competitions

Veteran Classes

Best in Show, Best Puppy, and Special Awards Competitions

**NOTE:** Hebron, KY is in the Eastern Daylight Zone. All times are Eastern Daylight Time (EDT). Lunch breaks are at the judge's discretion. The time to resume conformation judging is announced just prior to the lunch break.

## HOTEL INFORMATION

DoubleTree by Hilton  
Hebron, (Cincinnati Airport), KY  
2826 Terminal Dr, Hebron, KY 41048  
859.371.6166

Reservations: Call the hotel directly at 859.371.6166.

Identify yourself as being with **Cavaliers of the Midwest** to receive the special group rate.

Rates: \$135 **PLUS TAXES & FEES** Single or Double Occupancy

Reservation deadline is July 8, 2022.

Note: There is no deposit for dogs, however, there is a limit of four (4) dogs per room.

## HOTEL AND GROUND RULES

Everyone must comply with the request that ALL DOGS must be **crated** at all times when not under the direct supervision of a wide awake, responsible adult person. This is for your protection, for the protection of the dog, and the Hotel's protection.

Please cover furnishings and bed with your OWN SHEETS and TOWELS if dogs will get on the furniture.

**No** bathing of dogs. If feet need touch-up, use your OWN TOWELS. **CLEAN HAIR FROM SINKS AND TUBS. NO WET DOGS ON THE FURNITURE.**

Bring with you the necessary equipment for immediate clean-up -- plenty of baggies, paper towels, sponge, pooper-scooper, trash bags, etc.

Inform hotel of any serious damage to your room. This is **your** responsibility.

Report barking dogs, catch any running loose, carry extra baggies, etc. for emergencies and a helping hand.

Pick up all litter -- including paper cups, cigarette butts, soft drink cans -- and place them in a trash bag.

Future Shows at this site/hotel depend on how well you control your dog, your children, and yourself. Please make this one a success and future shows a possibility.

## TRANSPORTATION

### DIRECTIONS TO <HOTEL FROM AIRPORT

Hotel is on airport grounds. From I-71, take I-275 West towards the airport. Exit Route 212 South and proceed to Terminal Drive.

### AIRPORT SHUTTLE SERVICES

The hotel provides a complimentary shuttle to and from the airport. Upon arrival, call the Doubletree at 859-371- 6166 for pickup.

## SHOW VETERINARIAN AND EMERGENCY VET INFO.

Greater Cincinnati Veterinary Services	Care Center (24hrs)	MedVet (24hrs)
859-572-0560	513-530-0911	513-561-0069
Weekdays 4-10pm and weekends 8am-8pm	6995 East Kemper Road	3964 Red Bank Road
114 Beacon Dr. Wilder, KY 41076	Cincinnati, OH 45249	Fairfax, OH 45227

---

## CORONAVIRUS ANNOUNCEMENT

All National and Regional Clubs, officials and participants are required to follow state, local, Federal and facility guidelines that apply to the area and site where the event is held. Each event will follow the current guidelines in effect at the time of the event.

With a situation that is continually evolving, it is up to the host club to determine the guidelines required at the venue for each event and to inform you of any specific guidelines in the premium, show catalog or Club website, if available prior to the event. Any emergent guidelines will be posted on signage/flyers at the venue.

If you have tested positive for Coronavirus or were in close contact with someone that has tested positive, please follow the most recent CDC guidelines, as to quarantine and social distancing to protect other attendees.

---

## GENERAL ANNOUNCEMENTS

*For more information and late-breaking news, go to our website, [www.ckcsc.org](http://www.ckcsc.org)!*

**The CMW Annual General Meeting (AGM)** will be held in the ballroom Friday afternoon at 5:30 pm.

**Supplemental Entry Form** and proof of foreign registration are **required** if you need to enter a dog using its Foreign Registry Number. The Supplemental Entry Form can be downloaded from the club's website. If you have any questions or cannot download the form, please contact Show Secretary.

**Puppy Sweepstakes** will take place on **Thursday at 7:00 PM**. Junior, Senior, and Graduate Puppy classes will be offered for both dogs and bitches. Cash prizes to class winners, Best Puppy, and Best Opposite Sex Puppy.

**Veteran Sweepstakes** will take place on **Thursday after Puppy Sweepstakes**. Bronze, Silver, and Gold Veteran classes will be offered for both dogs and bitches. Cash prizes to class winners, Best Veteran, and Best Opposite Sex Veteran.

**Pee Wee Puppy** entries for Friday - Sunday are only accepted at the show (Cash or Check please). See the Pee Wee Puppy Rules for details of the competition. Judging will occur after the Lunch Break.

**Class/Major Awards/BIS Sponsorships** greatly help defray the costs of the lovely prizes awarded. Event 1 = Health Clinic, Coffeebreak, or BIS. Event 2 = Major Award. Please note on Summary Amount Due Form which Sponsorship you would like to help with and the name you would like printed in the catalog. We appreciate your help with Sponsorships!

**Sales Tables** may be reserved for \$50.00 per 6-foot table. To reserve space, please send your requirements, a Summary Amount Due Form noting Sales Table and a check payable to the Cavaliers of the Midwest. Space is limited.

**Silent Auction** is held throughout the weekend, ending on Sunday at Noon. Donations are needed (cash or items)! Contact Yolanda Degen 409.504.5518 or email: [cydegen@gmail.com](mailto:cydegen@gmail.com) with your item donation information. **Winning bids: Please pay by cash or check.** Proceeds support CMW to help defray the cost of this show.

**Box Meals** are offered daily by prepaid order only. One fillable Box Meal Order form is available as a fillable form on the website. Include one completed order form per person with your entries. Indicate the number and total cost for each lunch type on the Summary of Amounts Due form. If you want a Vegan or Gluten Free option, please contact Chris Degen for details.

**Bingo & Cash Bar** is Friday night **from 7:00pm - 9:00pm (Cash Bar 6:30)**.

Bingo cards will be purchased at the door. CASH ONLY PLEASE!!!! We will play 10 games. There are 3 cards per page. Booklets are \$10 each. Purchase as many booklets as you think you can handle. Ink daubers will be furnished at no charge. Great prizes for the winners! Dinner is optional during Bingo for \$25.00. Please note on the Summary Amount Due form and submit money with entry.

**Italian Buffet and Awards Banquet** will be Sat. evening **from 7:00pm - 9:00pm (Cash Bar 6:30)**. Menu includes: Vegetable Minestrone, Caesar Salad, caprese salad, balsamic grilled vegetable, tri-color tortellini Alfredo, chicken parmesan, grilled Italian sausage and roasted peppers, hard and soft Italian breads and oils, Tiramisu with Kahlua cream, biscotti and cannoli. Awards to be given for New Champions, New JW's, Top Pointed: Dog, Bitch, Blenheim, Tri, Ruby, Black & Tan, and Top Jr. Handlers (JH).

**Heart Clinic** is being offered on **Saturday from 9:00am to 3:00pm** by appointment only. Contact Aloha Brokopp (614.596.5322 or email: [LowilaniLLC@gmail.com](mailto:LowilaniLLC@gmail.com)) to schedule. See **Heart Clinic Appointment Sheet** for appointment details.

**Cover Art** is provided courtesy of Mary and Zac Orns. The painting of the Blenheim Cavalier is entitled Mary's Boy and was commissioned as a gift to Mary by her husband Zac. The artist is Martial Robin. All rights to the painting and any reproduction of it are the property of Mary Orns, except for the July 2022 CMW Premium and Catalog.

**Ballroom Fee** of \$25 per exhibitor is required.

## SHOW RULES ANNOUNCEMENTS

**Show Rules** last changed 12/5/19 effective 1/1/20.

**Definition of Classes** last changed 2/21/19 effective with the COS/CNE March 2019 show.

**Performance Show Rules** last changed 3/21/20 effective 4/12/20.

**Performance Class Definitions** last changed 3/12/20 effective 4/12/20.

The CKCSC-USA Show Rules are available on the Club's website [www.ckcsc.org](http://www.ckcsc.org). Please review the updated Show Rules carefully. The effective date appears at the top of each set of rules.

for Show Rules, select **Events – Conformation Info – Show Rules**.

for Performance Show Rules, select **Events – Performance Info – Show Rules**.

To print, use the Print function of your browser.

NOTE: New Scent Work Title program is effective 1/1/21. Rules, Class Definitions, and Title Requirements posted on the website.

---

### SHOW RULES CHANGE

3/12/20 Scent Dog Trial Rules: Added effective 1/1/2021.

---

### DEFINITION OF CLASSES CHANGE

3/12/20 Scent Dog Class Definitions: Added effective 1/1/2021.

---

## IMPORTANT!

**Supplemental Entry Form** and proof of foreign registration are **required** if you need to enter a dog using its Foreign Registry Number while you are waiting on a CKCSC number. Proof of foreign registration is any document that shows the foreign number is assigned to that dog. The application to register the individual dog or the litter **must have been received by the Registration Office** by late closing or the **entry will not be accepted**. If you have any questions or cannot download the form, please contact Beth Bales. (Refer to Show Rules Section II. Rule 1.)

---

## RINGSIDE READY REMINDER!

It is the responsibility of the exhibitor to have their dog ringside for all competitions for which they are eligible, including dogs that are eligible to return to the ring for Reserve and Award of Merit competitions. The grooming area and hotel rooms are not ringside. Dogs that are not ringside and ready to enter when called to join the competition may not be allowed to enter the ring. Because Awards of Merit (AOM) are awarded at this show, it is possible that third and even fourth place winners could return to compete for an AOM. (Refer to Show Rules Section I. Rule 21.)

---

## TROPHIES

The CMW Trophy Show is on Saturday July 23, 2022, and all trophies must be inside the ballroom **BEFORE** the show begins.

If returning them by mail, please send to **Chris Degen**, 832 Brevard Circle Pickerington, OH 43147 to **arrive NO LATER THAN July 13, 2022**.

If returning them to the hotel, please ship with proof of mailing to the DoubleTree By Hilton – 2826 Terminal Dr, Hebron, KY 41048, to the attention of Chris Degen and Cavaliers of the Midwest to **arrive NO LATER THAN Thursday, July 21, 2022**.

Trophies brought with you to the show must be returned polished to the Trophy Table inside the ballroom on Friday morning between 8:30 to 10:00 am and Friday afternoon between 3:00 to 5:00 pm. **PLEASE DO NOT WAIT UNTIL SATURDAY MORNING TO RETURN YOUR TROPHY!** If you have any questions, please call Chris Degen at 409-504-5513.

**The member is responsible for any unreturned trophy will be fined \$250 and cannot show until the fine is paid. (Refer to Show Rule Section I. Number 5.)**

## DONATION AND SPONSORSHIP OPPORTUNITIES!

Donations towards the show expenses are greatly appreciated. All sponsorships and donations will be acknowledged in the catalog. In addition to a donation of any amount, please consider one of these opportunities, even if you are not able to attend the show.

**Class Sponsorships** are \$10 per class and greatly help defray the costs of the lovely prizes awarded in each class. Sponsor names are printed in the Catalog.

**Sweepstakes Sponsorships** for Veteran and Puppy Sweeps are available for \$150.

**Event Sponsorships** are used where needed for general show expenses. The following Event Sponsorships are available and should be noted on the Box Meal Order Form so that they may be included in the catalog. Also include them on the Summary Amount Form for payment.

Event Sponsor 1 - \$ 50 Options are Health Clinic, Coffee break, or BIS.

Event Sponsor 2 - \$25 Major Award.

---

### LIVE STREAMING!!!

The CKCSC, USA offers **live streaming** at all of our shows. The show – including **SOUND** – is streamed right onto the **CKCSC, USA Facebook** page ([www.facebook.com/ckcscusa](http://www.facebook.com/ckcscusa)). A **digital catalog** is available to follow along with the live stream. It is the same catalog as the printed one picked up by exhibitors at the show. Anyone ordering the digital catalog will receive it as an email attachment on Thursday afternoon once they are available at the venue.

---

**CLASS ELIGIBILITY BY BIRTHDATE** (July 22 – July 24, 2022): Please refer to the following chart to ensure your dog's age is within the eligible age range (inclusive) for the class.

<u>Class Name</u>	<u>Friday (7/22/22)</u>	<u>Saturday 7/23/22)</u>	<u>Sunday (7/24/22)</u>
Junior Puppy	10/23/21 – 2/22/22	10/24/21 - 2/23/22	10/25/21 - 2/24/22
Senior Puppy	7/23/21 - 10/22/21	7/24/21 - 10/23/21	7/25/21 - 10/24/21
Graduate Puppy	1/23/21 - 7/22/21	1/24/21 - 7/23/21	1/25/21 - 7/24/21
Novice	before 2/23/22	before 2/24/22	before 2/25/22
Bred By	before 2/23/22	before 2/24/22	before 2/25/22
Junior American Bred	1/23/21 - 2/22/22	1/24/21 - 2/23/22	1/25/21 - 2/24/22
American Bred	before 1/23/21	before 1/24/21	before 1/25/21
Health/Conformation	before 7/23/17	before 7/24/17	before 7/25/17
Special Limit	before 2/23/22	before 2/24/22	before 2/25/22
Open	before 2/23/22	before 2/24/22	before 2/25/22
Sr Open, Veteran	before 7/23/15	before 7/24/15	before 7/25/15

---

### CREDIT CARDS ACCEPTED FOR ENTRY FEES VIA PAYPAL INVOICE ONLY

Cavaliers of the Midwest (CMW) will accept credit card payment through PayPal for entry fees in addition to checks but will not be accepting any credit card information with your show entry. CMW has switched to a completely different method done entirely with PayPal.

1. On the *Summary of Amounts Due*, check the line below TOTAL ALL ITEMS when prompted to indicate that you authorize CMW to send you an invoice via PayPal. **There is a \$10 convenience fee to use PayPal for payment.**
2. Beginning the week of July 15, , you will receive an email from [service@paypal.com](mailto:service@paypal.com) with subject **Invoice from Cavaliers of the Midwest** . It will contain a link to your invoice.
3. Click on the link in the email and you go directly to your PayPal invoice. The invoice will identify Cavaliers of the Midwest and treasurer Sandra Brandvold . Enter your credit card number and amount into PayPal secure website. No one sees or has access to your information. The payment goes directly into the Cavaliers of the Midwest account at PayPal.
4. Do **NOT** submit any credit card information with your entries.
5. DO make sure that the email address on your show entry has the email address to which you wish the invoice to be sent.

## SHOW ENTRIES ACCEPTED VIA EMAIL AND US POSTAL MAIL

Cavaliers of the Midwest (CMW) will accept entries via email in addition to postal mail under the following conditions. PLEASE read the instructions CAREFULLY. **Entries will not be accepted until payment is received.** DO NOT SEND ANY CREDIT CARD INFORMATION WITH YOUR ENTRIES.

1. Entries submitted by mail must include either a check or payment is assumed to be via PayPal. Entries postmarked after the postmark closing date are considered late entries subject to the late fee.
2. Entries submitted by email must be received by the postmark closing date. Checks that are mailed must be postmarked by postmark closing.

### TO USE THE FILLABLE FORMS

1. DOWNLOAD the CMW July 2022 Summary and Entry Forms from the CKCSC website [www.ckcsc.org](http://www.ckcsc.org) to your computer. (Current Events – July 2022 CMW Show, More Information link.)
2. TYPE all of the information required on the form.
3. PRINT the completed forms.
4. SIGN the completed forms. (It is a requirement that all entry forms be signed.)

### TO SUBMIT THESE FORMS VIA EMAIL

1. SCAN and SAVE the completed and signed forms to your computer as a single file.
2. EMAIL the file to the Show Secretary at [CMWShowSec@gmail.com](mailto:CMWShowSec@gmail.com).
3. If you are paying by check, mail the check.

TO SUBMIT BY MAIL: Mail the forms to the Show Secretary at the address on the Summary Form. **Be sure to keep a copy.**

If you have any questions about these procedures, or need assistance, please call Elizabeth Vezina at 469-363-1824 or [CMWShowSec@gmail.com](mailto:CMWShowSec@gmail.com).

---

## CAVALIER KING CHARLES SPANIEL CLUB, USA DEFINITION OF CLASSES

As of 1/1/21

The term "Dog" applies to both sexes unless otherwise specified.

### CONFORMATION

As of 2/21/19

#### OFFICIAL CONFORMATION CLASSES

*(Championship Points awarded if entry justifies.)*

Junior Puppy: Puppies 5 months but not yet 9 months.

Senior Puppy: Puppies 9 months but not yet 12 months.

Graduate Puppy: Dogs 12 months but not yet 18 months and not holding a CKCSC, USA championship title.

Novice: Dogs 5 months and older, never to have won any points at a CKCSC, USA, or CKCSC Regional Championship Show, nor a major win, nor a championship in any Registry in which the Breed is recognized.

Bred By Exhibitor: Dogs 5 months and older, owned by the breeder and handled in the ring by the breeder or his/her spouse or domestic partner. The breeder is the registered owner of the dam at the time of mating.

Junior American Bred : Dogs 5 months but not yet 18 months, whelped in the USA of a mating that took place in the USA, and not holding a CKCSC, USA championship if over 12 months of age.

American Bred: Dogs 18 months and older, whelped in the USA of a mating that took place in the USA and not holding a CKCSC, USA championship title.

Second Generation American Bred: Dogs 5 months and older which are American Bred and of which both sire and dam are American Bred, and not holding a CKCSC, USA championship title. (Offered at the National Specialty, Members Club Show, and Trudy Brown Memorial Rally only.)

Health & Conformation: Dogs 5 years of age and older with an OFA certificate that shows and OFA registry number and states that the dog has no evidence of hip dysplasia after 2 years of age and is certified clear within 1 year of the postmark closing date for that show of the following diseases: 1) Heart – by a board certified cardiologist; 2) Patellar Luxation – by a licensed veterinarian or via an OFA patella certificate; 3) Eyes – by CERF or by a board certified veterinary ophthalmologist's exam sheet indicating that eyes are "normal". Copies of the 4 certificates must accompany the entry form for any dog entering this class.

Special Limit Blenheim: Blenheim dogs 5 months and older and not holding a CKCSC, USA championship title if over 12 months of age.

Special Limit Tricolor: Tricolor dogs 5 months and older and not holding a CKCSC, USA championship title if over 12 months of age.

Special Limit Ruby: Ruby dogs 5 months and older and not holding a CKCSC, USA championship title if over 12 months of age.

Special Limit Black & Tan: Black & Tan dogs 5 months and older and not holding a CKCSC, USA championship title if over 12 months of age.

Open: Dogs 5 months and older.

Senior Open: Dogs 7 years and older.



## UNOFFICIAL CONFORMATION CLASSES

*(No championship points awarded.)*

Veteran: Dogs 7 years and older. Class to be judged on overall quality and conformation of the dogs, regardless of their age.

Stud Dog: Stud dogs to parade with 2 or more of their get from at least 2 different litters, not necessarily in the same ownership. Get must be entered in an Official or Unofficial Conformation Class at this Show. Class to be judged on quality and consistency of get only.

Brood Bitch: Brood bitches to parade with two or more of their produce from at least two different litters, not necessarily in the same ownership.

Produce must be entered in an Official or Unofficial Conformation Class at this Show. Class to be judged on quality and consistency of produce only.

Brace: Two dogs 5 months or older, of the same color and in the same ownership but not necessarily of the same sex. Class to be judged on similarity and quality.

## FINAL AND SPECIAL AWARDS

### AWARDS

All official conformation classes are judged for dogs, then bitches. Winners/Reserve Winners/Best Puppy competitions take place after judging concludes for that sex. Initial competition for Special Awards Best American Bred, Bred By Exhibitor, Blenheim, Tricolor, Ruby, and Black-and-Tan In Show is held after Best Puppy for that sex is awarded. Unofficial conformation classes, including Best Veteran In Show, are judged after the competition for Winners/Reserve Winners/Best Puppy Bitch. The remaining Final and Special Awards follow the unofficial conformation classes.

### FINAL AWARDS

*(Championship points awarded if entry justifies.)*

**Winners** (WD, WB) is awarded from the Class Winners.

**Reserve Winners** (RWD, RWB) is awarded from the remaining Class Winners and the second place dog to Winners.

**Best Puppy** (BPD, BPB) is awarded from all undefeated puppies under one year of age after Reserve Winners and AOM's are awarded.

**Best In Show** (BIS) is awarded from Winners Dog and Winners Bitch.

**Reserved Best In Show** (RBIS) is awarded from the Opposite Sex Winners and the Reserve Winners to Best In Show.

**Best Puppy In Show** (BPIS) is awarded from the winners of Best Puppy Dog and Best Puppy Bitch after Best In Show is awarded.

**Award of Merit (AOM)** is awarded after Reserve Winners from the remaining Class Winners and next placing dog to Reserve Winners or the first AOM winner. (Up to two AOM's are awarded to each sex at all National shows and every championship show during the Regional Annual General Meeting (AGM) weekend.)

### SPECIAL AWARDS

*(No championship points awarded.)*

**Best Veteran In Show** is awarded from the winners of the Veteran Classes immediately following the Veteran Class competition.

**Best Health and Conformation In Show** is awarded from the winners of the Health and Conformation Classes immediately following the Best Black-and-Tan In Show competition.

**Special Awards**: Awarded from eligible dogs from all of the classes. The definition for the Special Award is the same as the associated class definition.

They must include:

- Best American Bred in Show
- Best Bred By Exhibitor In Show
- Best Blenheim In Show
- Best Tricolor In Show
- Best Ruby In Show
- Best Black-and-Tan In Show

## PUPPY SWEEPSTAKES

*(No Championship Points awarded.)*

Junior Puppy: Puppies 5 months but not yet 9 months and not holding a CKCSC, USA, championship title.

Senior Puppy: Puppies 9 months but not yet 12 months and not holding a CKCSC, USA, championship title.

Graduate Puppy: Dogs 12 months but not yet 18 months and not holding a CKCSC, USA championship title.

## ADULT SWEEPSTAKES

As of 2/21/19

*(No Championship Points awarded.)*

Adult: Dogs 18 months but not yet 7 years and not holding a CKCSC, USA, championship title.

## VETERAN SWEEPSTAKES

As of 2/21/19

*(No Championship Points awarded.)*

Bronze Veteran: Dogs 7 years but not yet 9 years.

Silver Veteran: Dogs 9 years but not yet 11 years.

Gold Veteran: Dogs 11 years and over.

## JUNIOR SHOWMANSHIP

*(To be judged on how well the dogs are handled, NOT on the dogs themselves.)*

As of 8/20/15

Junior Class: Handlers 6 years but not yet 12 years. Dogs not to be placed upon the examining table.

Senior Class: Handlers 12 years but not yet 17 years. Dogs to be placed upon examining table.

**CAVALIER KING CHARLES SPANIEL CLUB, USA,  
MATCH RULES**

as of 9/1/19

**PEE WEE PUPPY**

as of 9/1/19

(The term "Puppy" applies to both sexes unless otherwise specified.)

1. Where applicable, the Cavalier King Charles Spaniel Club, USA, (CKCSC, USA) "Procedure for Registration and Transfer of Dogs" and "Show Rules" will be followed.
2. CKCSC, USA, Members can show any Cavalier King Charles Spaniel puppy that is registered with or awaiting registration with the CKCSC, USA; has a Performance Event Number (PEN); or is ineligible for registration with the CKCSC, USA. Any non-member is welcome to enter their Cavalier King Charles Spaniel puppy.
3. No puppy may be entered under a Judge by whom it was bred or to whom it currently or has previously belonged, including co-ownerships.
4. No Championship Points shall be earned at Pee Wee Puppy Matches.
5. A single class will be offered for puppies at least three (3) months of age, but not yet five (5) months. Best Pee Wee Puppy will be awarded to the class winner. Puppies of the opposite sex to the winner will compete for Best of Opposite Sex to Best Pee Wee Puppy. Critiques will be written for both winners.
6. Puppies must be current on all age-appropriate vaccinations. This is the owner's responsibility. By entering the competition, the owner acknowledges that the Cavalier King Charles Spaniel Club, USA, Inc., assumes no liability for any illness contracted by the puppy as a result of entering the competition.
7. A puppy may be shown on a collar and leash or harness.